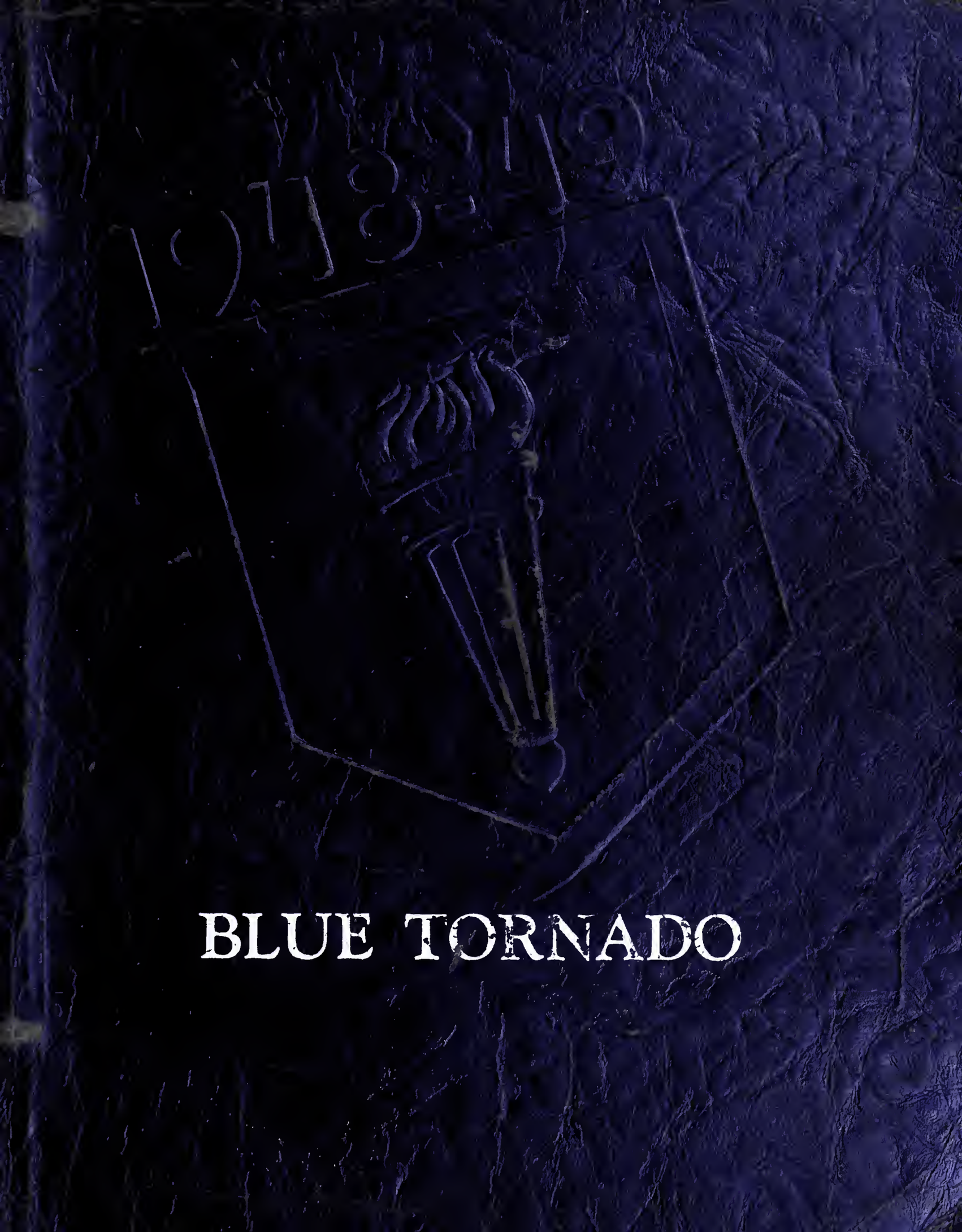
1978-79
BLUE TORNADO

AUGUSTA COUNTY LIBRARY

DEDICATION

Waynesboro Public Library
600 South Wayne Avenue
Waynesboro, VA 22980

DEDICATION

We
dedicate

The Blue Tornado

to

Our Faculty

in appreciation of their
unending help, and guid-
ance, in the class room,
on the athletic field,
and in every phase of
school life.

The Staff
of '49

Waynesboro Public Library
600 South Wayne Avenue
Waynesboro, VA 22980

Digitized by the Internet Archive
in 2019 with funding from
LYRASIS and LYRASIS Members

https://archive.org/details/bluetornado1949crai

ADMINISTRATION

MR. MARTIN C. JUDY, PRIN.
Shenandoah College, Dayton, Va
Shephards College
Shephards Town, W. Va.
A. B. in Secondary Ed.
Working on M. A. at George
Washington University,
Washington, D. C.

MR. HUMPHREYS
Roanoke College, Salem Va.
Working on T. H. B.
American College, Chicago, Ill.

DAVID SHOWKER, JR.
Athletic Coach

RUTH S. TRAINUM
Madison College, Harrisonburg
B. S. Degree
Social Science and English

FRANCES Y. SHOWKER
Mary Baldwin College
Staunton, Va.
A. B. Degree
Math and English

SUE H. GLOVER
W. Va. Wesleyan College
Buckhannon, W. Va.
B. S. Degree
Math and Biology

LOUISE McNEIL
Radford State Teachers College
Radford, Va.
B. S. Degree
Home Ec. and Science

JOYCE HINER
Madison College
Harrisonburg, Virginia
A. B. Degree
English and Spanish

S. C. A. COUNCIL

OFFICERS

President	Wyatt Miller
V. Pres.	Peggy Kirts
Secretary	June Miller
Treas.	Janet Hoylman
Reporter	Nancy Hankins
Sergeant-at-arms	Ray Nicely

ROLL

Thelma Boyne	June Miller
Walter Elliott	Wyatt Miller
R. A. Glover	Dorothy Myers
Thomas Gregory	Louise Newcomb
Nancy Hankins	Ray Nicely
Janet Hoylman	Wilbur Nichols
Peggy Kirts	Ila Mae Sorrells
	Shirley Via

STUDENT CO-OPERATIVE ASSOCIATION

The S.C.A. has done well this year for students have co-operative among themselves and also with the teachers.

Instead of our usual Halloween Party we had a dance which went over exceptionally good. Several dances were given at which the school orchestra played.

Four delegates attended the State Convention at Richmond in November. These delegates brought back very interesting reports.

The Newspaper and Annual were two projects sponsored by the S.C.A. Monitor system started this year and it helped improve conduct and appearance of students and our school. The point system was revised, also.

In the fall we put on a Magazine-Sale which did not prove to be too successful.

Other activities were, March of Dimes and the T.B. Drive.

The standing committees are as follows:

1-Welfare--------Lucinda Hunter
2-Recreation-----Alfred Cleveland
3-Health---------Nancy Hankins
4-Safety---------Ray Nicely
5-Building & Grounds----Margaret Kirby

As a whole we feel that the S.C.A. has been a benefit both to the students and school.

ANNUAL STAFF

NEWSPAPER STAFF

ANNUAL STAFF

Editor-in-Chief----------Nancy Hankins
Assistant Editor----------Ila Mae Sorrells
Faculty Advisor----------Mrs. Frances Showker

Business Manager	Peggy Kirts
Asst. Bus. "	Ray Nicely
Advertising "	R. A. Glover
	Alfred Cleveland
Girls Sports Ed.	Janet Hoylman
Boys Sports Ed.	Wilbur Nichols
Picture Ed.	June Miller
Senior Ed.	Charlotte Massie
Junior Ed.	Polly Lumsden
Sophomore Ed.	Aubrey Jackson
Fresh. Ed.	Barbara Horne
Art Ed.	Norvell Miller
Typist	Gloria Staples

NEWSPAPER STAFF

Editor----------June Miller
Assistant Editor----------Peggy Kirts
Faculty Advisor----------Mr. Judy

Business Manager	Nancy Hankins
Asst. Bus. "	Wyatt Miller
Art Editor	Evelyn Sorrells
Advertising Ed.	Ila Mae Sorrells
	Alfred Cleveland
Girls Sports Ed.	Elsie Claytor
Boys Sports Ed.	R. A. Glover
Society Ed.	Helen Spitler
Joke Editor	Gloria Staples
Senior Reporter	Charlotte Massie
Junior Reporter	Polly Lumsden
Sophomore Reporter	Aubrey Jackson
Fresh. "	Barbara Horne
Seventh Grade "	Dolly Thompson

MAINTENANCE STAFF

Mr. Cladwell
Janitor

Miss Lena Dillard
Lunch Room

Mrs. Gracie Williams
Lunch Room

Mrs. H. V. Malcom
Lunch Room

Miss Betty M. Colvin
Secretary

Mr. Wade
Bus Driver

Mr. Minter
Bus Driver

Seniors

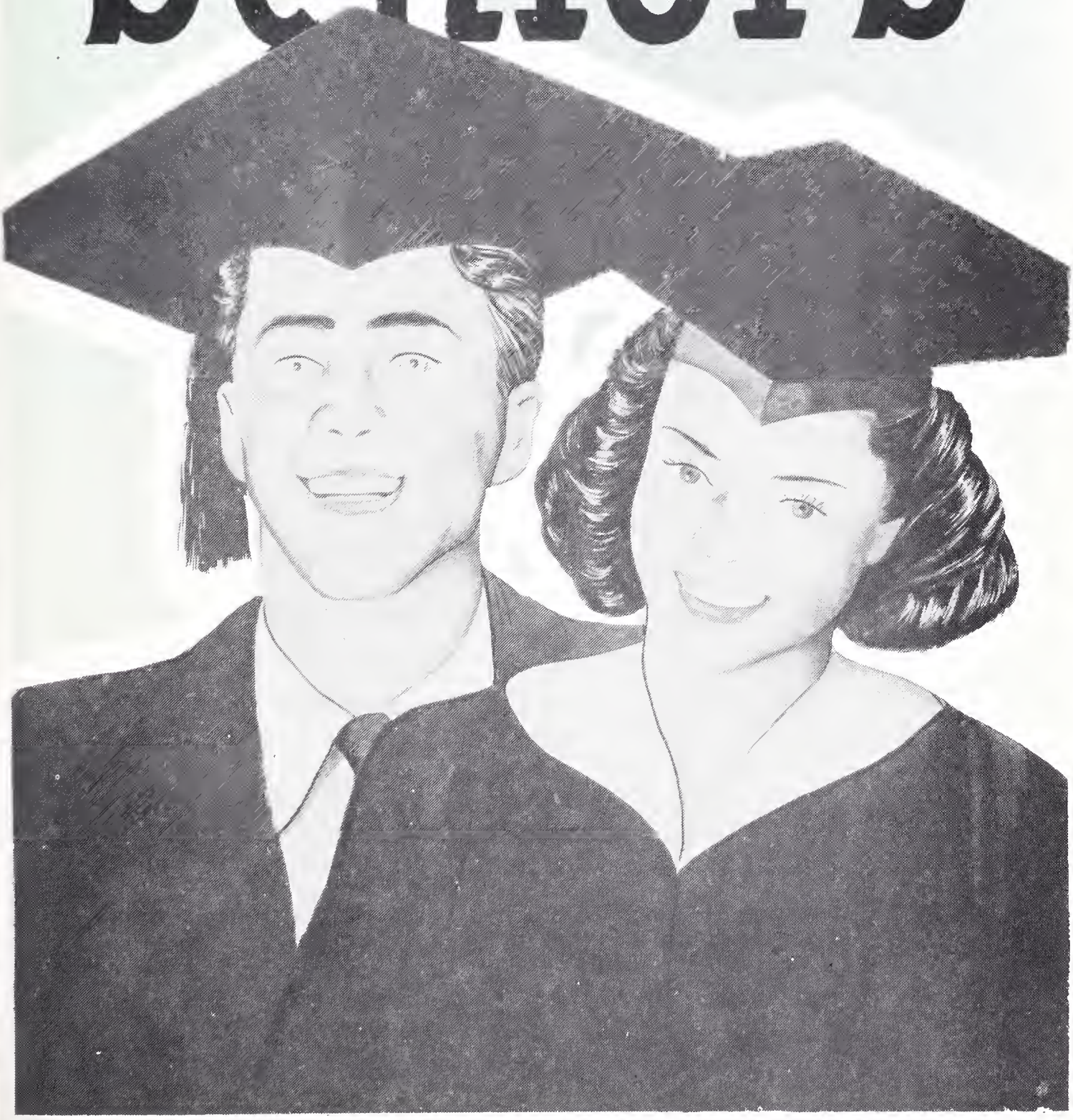

SENIOR CLASS

Class Flower	Rose
Class Color	Pink & White
Class Motto	

"Not for self, but for all"

Officers

President	Thelma Boyne
V. Pres.	Pluma Robertson
Sec. & Treas.	Gloria Staples
Reporter	Charlotte Massie
S.C.A. Rep.	Wilbur Nichols

Roll

Thelma Boyne	Gloria Staples
Nancy Hankins	Helen Spitler
Margaret Kirby	Nola Stephenson
Sally Lumsden	Herbert Fix
Charlotte Massie	Wyatt Miller
June Miller	Norvell Miller
Vera Morris	Ray Nicely
Pluma Robertson	Wilbur Nichols
Evelyn Sorrells	Jasper Strickler
Isabel Balser	Claude Wade

WHO'S WHO

Most Studious	
Wyatt Miller	Gloria Staples
Best Disposition	
Herbert Fix	Charlotte Massie
Best Looking	
Wyatt Miller	Nancy Hankins
Most Dignified	
Herbert Fix	Evelyn Sorrells
Biggest Flirt	
Wilbur Nichols	Helen Spitler
Neatest	
Herbert Fix	Nola Stephenson
Most Athletic	
Ray Nicely	Evelyn Sorrells
Best All Around	
Wyatt Miller	June Miller
Best Sport	
Wilbur Nichols	Pluma Robertson
Laziest	
Claude Wade	Sally Lumsden
Most Popular	
Ray Nicely	Nancy Hankins
Friendliest	
Norvell Miller	Vera Morris
Most In Love	
J. B. Sprouse	Isabel Balser
Most Likely To Succeed	
Wyatt Miller	Thelma Boyne
Most Polite	
Jasper Strickler	Margaret Kirby

CHARLOTTE ELIZABETH MASSIE

. Club 45-49
me Ec. Club 48-49
ss Rep. 48-49
taff 48-49
Staff 48-49
ub 48-49

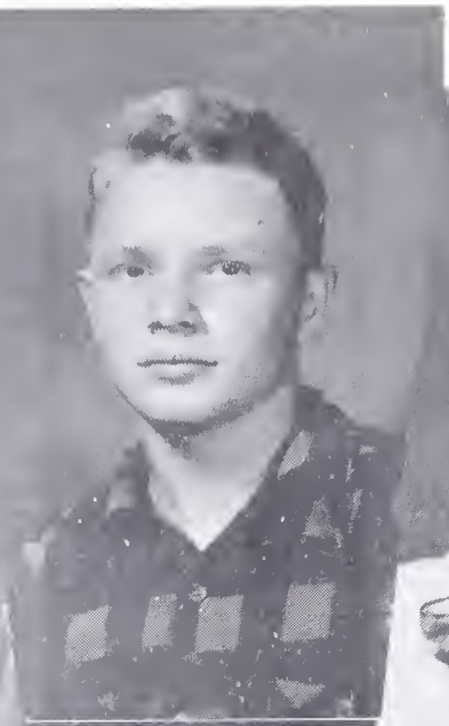

WYATT MILLER

Treas. of Class 46-47
S.C.A. Rep. 45-46
S.C.A. Rep. 47-49
Baseball Squd. 47-49
Track Team 47-49
Annual Staff 46-47
Basketball Squd. 48-49
Pres. of Student Council 48-49
Delegate to State S.C.A. 48-49, Cast of Sr. Play49'
Valedictorian 48-49, Paper Staff 48-49

VERA MARIE MORRIS

V. Pres. of Class 4
Home Ec. Club 46-49
Spanish Club 48-49
Glee Club 48-49
Cast of Sr. Play 48-9
Giftorian 48-49

ISABEL SPROUSE BALSER

Home Ec. Club 45-49
Softball Squad 45-47
Cast of Sr. Play 48-49

MARGARET V. KIRBY

Softball Squad 45-47
Home Ec. Club 46-49

NOLA MAE
STEPHENSON
Home Ec.
Club 45-49

GLORIA LORRAINE STAPLES
4-H Club 45-46
Glee Club 45-49
Sec. and Treas. of Class 46-49
Latin Club 46-47
Home Ec. Club 47-48
Basketball Squad 47-48
Annual Staff 48-49
Cast of Senior Play 48-49
Paper Staff 48-49
Class Prophecy 48-49

SALLY LUEILA LUMSDEN
Class Pres. 45-46
Glee Club 45-49
Basketball Squad 45-49
4-H Club 45-46
Softball Team 46-48
Home Ec. Club 46-49
Rep. of S.C.A. 46-47
Treas. of Home Ec. Club 47-48
Sarg. at Arms of Home Ec. 48-49
Cast of Senior Play 48-49

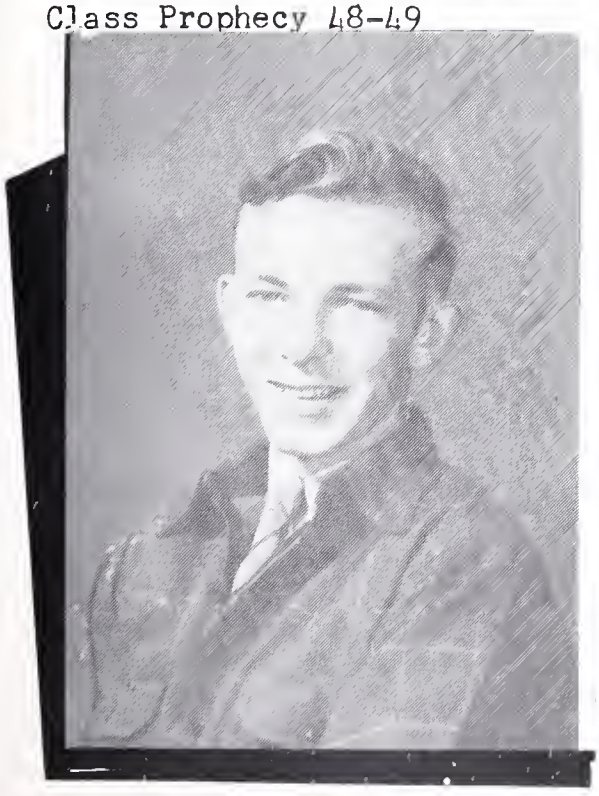

NORVELL R.
MILLER
Cast of Sr. Play
48-49
Annual Staff
48-49
Glee Club 48-49

WILBUR L.
NICHOLS
4-H Club 45-46
Track Team
47-49
Basketball 48-49
S.C.A. Rep. 48-
49

PLUMA
LOUISE
ROBERTSON

HELEN JOSEPHINE SPITLER

Basketball 46-49
Capt. Basketball 48-49
Home Ec. Club 46-49
Softball Team 45-48
Paper Staff 48-49
Cast of Sr. Play 48-49
Glee Club 46-49

Treas. of Class 45-46
Sec. Soph. Class 46-47
Glee Club 47-49
Home Ec. Club 47-49
V. Pres. Class 48-49
V. " Home Ec. Club 48-49
Cast of Sr. Play 48-49
Class Will & Testament 48-49

EVELYN LOUISE SORRELLS

Basketball Squad 45-49
Paper Staff 46-49
Home Ec. Club 47-49
Softball Squad 47-49
Pres. Spanish Club 48-49
Glee Club 48-49
Pres. of F.H.A. 48-49

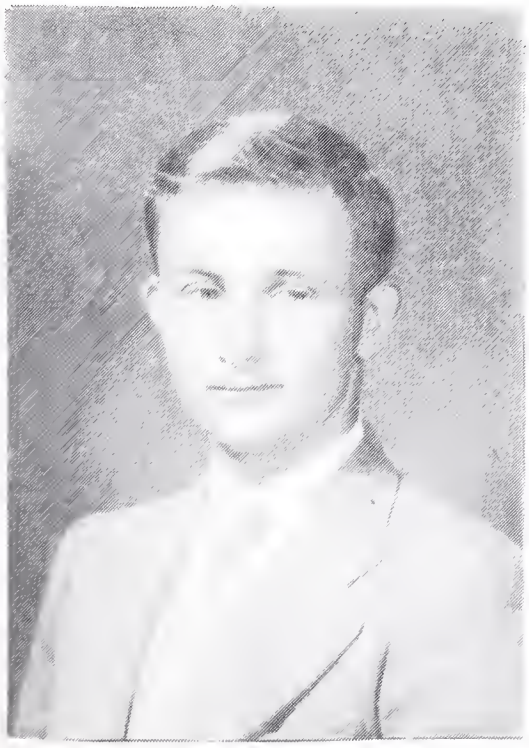

RAY EDWARD
NICELY
Paper Staff
48-49
Annual Staff
46-49
Glee Club 45-49
Track 46-49
Basketball 47-49
Cast of Sr. Play
48-49

THELMA B. BOYNE
Pres. Sr. Class
Cast of Sr.
Play 48-49
Home Ec. Club
45-48
Softball 45-47

CLAUDE H.
WADE
Cast of Sr.
Play 48-49

JUNE ELIZABETH MILLER

lub Treas. 44-45
s. of Class 44-45
of Glee Club 44-45
s. of Class 46-47
c. Club 46-47
of Jr. Class 47-48, Sec. S.C.A. 48-49
of S.C.A. Council 47-48, Glee Club 44-49
Dis. S.C.A. 47-48, Annual Staff 47-49
State S.C.A. 47-48, Paper Staff 47-48
orian 48-49, Ed. of Paper 48-49

NANCY SUE HANKINS

Sec. Fresh. Class 45-46, Glee Club 45-49
Pres. Soph. Class 46-47, Latin " 46-47
Assit. Ed. Paper 46-47, Home Ec. 47-49
Ed. of Paper 47-48, V. Pres. S.C.A. 47-48
Cast of Sr. Play 48-49, Spanish Club 48-49
Rep. to Dis. S.C.A. 47-48
S.C.A. Reporter 48-49
Ed. of Annual 48-49
Sec. of Latin Club 46-47
Class Grumbler 48-49

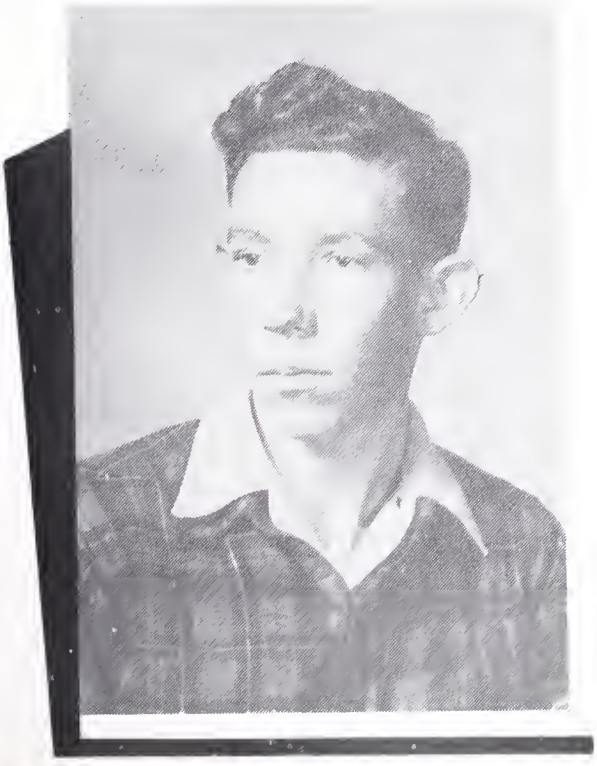

HERBERT
CARLTON
FIX
Class History
48-49

JASPER
LURAY
STRICKLER

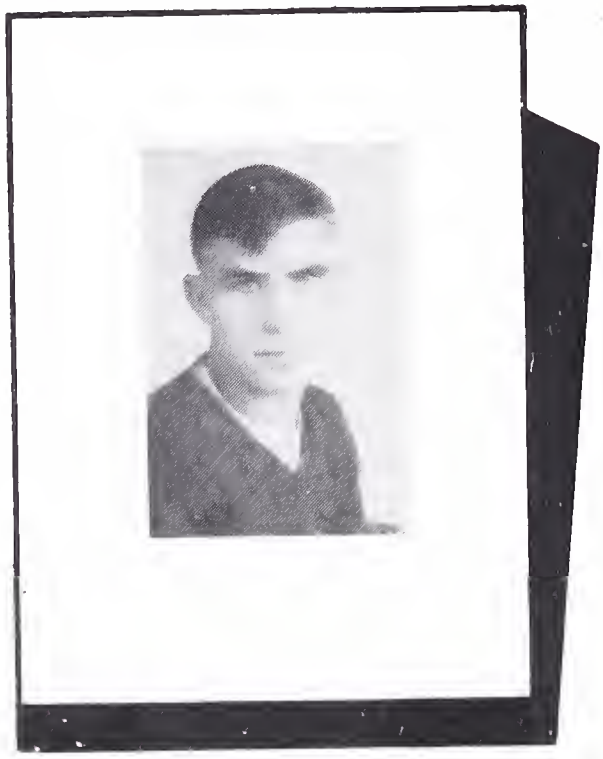

SENIOR CLASS PRESIDENT'S ADDRESS
Thelma B. Boyne

Faculty, Dear Parents, Friends, Fellow Classmates:

This is probably the last occasion which we shall have to be gathered together as we are now, and I shall act as President of the Class of 1949. It has truly been a great honor to act as President of your class. I wish to take this time to thank our sponsor, Mrs. Frances Showker, for her wise and friendly counsel, also our classmates for their fine co-operation and loyalty: To bid good-by to our friends and classmates is not an easy job, but we all have a life to live--an adult--life--which must give us a vision of Tomorrow.

Tomorrow! Remember it is a new day, another leaf in our book, a clean, white sheet of paper, let us strive to keep it that way.

We know in the past we have made many mistakes, but in the future let's try and blot them out, and try to help those who are following along in our paths.

As we the Seniors of 1949 leave our fellow classmates behind and go out, let us strive to make this a better community to live in. Let us give a thought to these words.

For all your days prepare,
and meet them all alike;
When you are the anvil, hear--
when you are the hammer, strike.

Honors

VALEDICTORY

Wyatt Miller

We, the class of '49, are proud that at last we have attained the goal so earnesly sought, our high school graduation. We realize too, that, perhaps, the happiest days that we will spend have been spent within the walls of Craigsville High. There have been times when we have felt discouraged, there have been struggles and heartaches, but these have better-fitted us for the task that lies ahead. Let us not think that graduation is all, that the supreme goal of our lives has been reached. We have merely laid the foundation of our education.

There is a great responsibility awaiting us. The young people of today must strengthen their own characters and through them influence the characters of others. Take for example, the great Virginians who stand as almost perfect examples of noble, sterling character in chaotic periods of their state's history. Something must account for these wonderful characters for character does not reach such consummate flowering aline, and by accidental causes!

At this time many important decisions must be made. In making these decisions we should not allow ourselves to "swim with the crowd" but rather we should form our own opinions and think for ourselves. A doctor at one of our leading Unversities made the following statement: "Whenever we have learned new truth, sensed new beauty, improved taste or found new ways to live, it has never been by the vision of majorities."

Our great Virginia leaders withstood every shock of surprise or defeat without a tremor or doubt. The greatness of their character was as evident in defeat as in the most brilliant victories. We should be prepared to adjust ourselves to varying conditions and to the supreme test that are inevitable in life.

Since we are launching in a time "that tries men's souls" we should formulate a creed, because a person's belief determines his actions. The points that I believe make up a good creed are that "I believe in a God who is love, that I believe in my fellow men, and that I believe in myself." Of course, other beliefs may be added to individual creeds but the three named are essential in a well-developed life.

May each of us strive to live nobly and leave after us monuments not of stone but those of kindness and good deeds.

To the teachers we express our gratitude and appreciation for their patient and untiring effort in our behalf. We know without their help, and encouragement of our parents we could have done nothing. We owe them a debt that can never be fully repaid.

So, we the class of 1949 say, "FAREWELL".

SALUTATORY

June Elizabeth Miller

On behalf of the class of '49 I extend to you, our friends, a cordial and hearty welcome.

This is a true glory and a true honor; the glory of duty done and the honor of integrity of principle. "Duty", as Lee was wont to say, "is the noblest word in the English language.

Duty done to our God, to our fellow-men and to ourselves is the only true glory; and the only true honor is found in the excellence of the things for which we stand.

Lee, the great Southern leader, and one of the noblest men our country has ever produced, found these two things. He did his duty, by siding with his beloved State, Virginia, when she chose to secede and by remaining true to her and suffering the hardships of her people amid the ruin brought on by the War Between the States.

Although he loved the Union, and foresaw a great calamity in the dissolution of it, he said, "I am willing to sacrifice everything but honor for its preservation." Then, when the War was over, and the lone figure in gray returned, he remarked with equal vigor, "I did only what my duty demanded; I could have taken no other course without dishonor." Lee!

"Thy great soul lives on! We know
Thou didst not fight in vain.
Not fruitless was thy country's woe,
Or unwept all its slain."

We, too, can strive for these two worthwhile things. In the years to come, may we not falter from the path of duty; though at times rough and steep, it is a path of happiness, a path that leads to glory. In times of seeming defeat, if we but do our duty as it should be done; if we but keep to the honest and upright tasks, we will, in reality, turn defeat into glorious victory.

Honor is a quality desired by all of us. By taking as our principles and our guides, only the things which are upright and true, we can attain honor. When one has enjoyed the satisfaction and contentment which comes as a result of this choice, he will be loath to relinquish them. There are many opportunities offered to each one to test his honor; to either lower or elevate its standard. May we meet these tests with a nobleness and an honesty that shrink from anything untrue. May we, as did Lee, graduate from the field of training with honor, and likewise from the field of experience with honor.

We hear that in this crowded world, during these depressing times, there is scarcely room for the thousands of students who are graduating from the schools. But, Class of '49, there is room for each and everyone of us at the top of the ladder.

Let us go forth with a determination to attain the true honor, the honor found in the integrity of our principles.

Class of '49, I salute you, and again welcome our friends.

CLASS POEM
Evelyn L. Sorrells

From our Freshmen to our Senior year,
We have worked with determination
To reach the goal we are after,
Which is our graduation.

In those days that have gone by
We think of fun we have had,
And now that we are leaving them
It makes us very sad.

We have had our days of happiness,
Days when things were going wrong,
Days of fears and days of triumphs,
Days of joy and days of song.

These things are just a memory
Which seem so far away,
Books and exams forgotten
On our graduation day.

Now we are starting on our own,
Entering upon an unknown way,
Struggling under a mighty load,
With new tasks arising from day to day.

But as I look into the future,
Countless sunny days I see,
Days free from fear and worry,
Days full of joy for you and me.

CLASS PROPHECY
Gloria L. Staples

Tonight, the rest of my classmates have told you our past at C. H. S. Now, it is time for me to tell you what I see ten years in the future. You may be a little surprised but so am I!

As I look into the Crystal Ball, I see Thelma Boyne as the head beautician, in the largest beauty solon, in Florida.

Ray Nicely has finally moved his headquarters all the way to Goshen. I wonder if he has gotten his "Brunette" yet??

Wyatt Miller has recently become "Governor of Virginia. That goes to show you what you can do after graduating from Craigsville High.

Wilbur Nichols is still in West Point. I wonder if he still knows how to flirt with Home Ec. teachers?

June Miller has just graduated from Cincinnati Conservatory and is now accompaning Lauritz Melchoir.

Just heard about Evelyn Sorrells being a Model in Philadelphia.

Helen Spitler is now coaching Basketball at William and Mary College.

I saw a big write up in the New York Times about Pluma Robertson being married to a "Millionare" in New York. The lucky, girl!!

Margaret Kirby is taking "Dianna Shore's" place as singer over WRVA and "The Jack Smith Show". Guess I'll have to tune in sometime!

Isabel Sprouse, Mrs. James Balser, that is, is now living in Arizona.

Charlotte Massie is now owner of Reids Store in Staunton.

Nola Stephenson is using her ability to draw pencil sketches by designing exclusive models for "Beck & Fields" in Chicago.

Claude Wade is good at riding motorcycles, providing he can stay on them. He has recently joined up with the "Dare Devils". The last time I saw him, he was recovering from a broken leg and getting him a new set of false teeth. Doing good, aren't you Claude??

I met Norvell Miller on the street the other day and he said that he was on his way to London as a Professional Artist.

Herbert Fix is playing baseball with the New York Yankees.

Vera Morris is getting along fine. She is in New Jersey with the Police Force.

Sally Lumsden has recently completed another Honeymoon. Say, Sally, isn't that your fifth?

Jasper Strickler ownes a candy store in Staunton. I wonder if he still feeds his girls chewing gum??

Nancy Hankins is a housewife of a rancher, living on the largest cattle ranch in Texas. Say, Nancy, that couldn't be "The Wade Ranch", could it??

Well, this ends up most of my classmates, so I'll tell you where you can find me, Nursing at the Naval Hospital in California. Rather nice knowing about yourself that far in the future, isn't it???

CLASS GRUMBLE
Nancy S. Hankins

There are a few things that have been bothering me here lately and I think now is a good time to get them off my chest.

No matter how good our school may be, we can always find something to grumble about. I can't see why they ever picked me since I'm always pleased with everything that goes on in school except a few things!

Now take my classmates for inatance. That Thelma Boyne just thinks that she knows everything. She's always a witness to anything that is said or done.

Helen Spitler is forver fussin' with someone. Why she'd argue with a sign post and knock it down because it wouldn't talk back.

I don't see why Pluma Robertson can't sit down at least once a day. Everytime you see her she's fightin' with a certain Senior boy!

June Miller trys to act so dignified and business-like, its a pity that all we Seniors can't be like her. I wish she'd make up her mind whether she wants Goshen, Buena Vista or Corpus Christi.

These Senior boys make me so mad. All the time gossiping about us poor Senior girls. They should know by now, that we are perfect little angles!

I don't see why Mr. Judy doesn't jump on Sally for missin' so much school! She's doing better now, as she has a ride to and from school even if the car top is smashed in!

Everyday you hear the same things over and over again--Gloria talkin' about Johnny, Isabel talkin' about her husband, Margaret talkin' about the Bread Man and Vera talkin' about losing her jewelry.

Wish someone would explain a few things to me--Just what does "Got any weeds-Keeds?", mean and just who are Boo, Mike, Bobby and Teddy??

The faculty is a long way from being tops too! Mr. Judy is a very musical man--always honkin' on some old horn!

Miss McNeil must have lived in Alaska before coming here. She's always fussin' at us for not working in Home Ec., when she knows it takes all of our energy keeping warm.

Mrs. Trainum must think that we already know U. S. Government fine, as all she talks about in class is, what happened on "Sing It Again" and "Stop The Music", the night before.

And that Mrs. Showker making us give examples of "lie and lay", and "sit and set" in sentences just to show her the difference. You'd think that she should know by now!

That Norvell Miller makes us so mad. He thinks that no one knows anything about Government but him. Sometimes, I think he came over here with Columbus.

These Freshman don't do anything but make a noise and the Juniors try to boss everyone up here.

No one can ever get the ping-pong table because of Wyatt Miller and a certain Junior girl always playing. Say Wyatt, you all should be star's by now and have you learned to roll your eyes, yet??

I hope the Seniors next year won't have to go through as much "Red Tape" as we did, trying to get somewhere. By the time we get permission from everyone, its too late to leave. So what's th' use??

Well, its about time for me to stop Grumbling for now, although there are a great many more things that aren't so pleasing to me. I guess you will want to see this beautiful Wedding, tho' I'll never know why!

SENIOR CLASS WILL
Pluma L. Robertson

On behalf of my client, the Class of 1949 of Craigsville High School of the city of Craigsville, state of Virginia, U. S. A., I have called you together upon this occasion to listen to her last will and testament and to receive from her dying hand the few gifts she has to bestow in her last moments.

Helen Spitler wills her flirty ways to Winkie Downey and her brown eyes to Mae Robertson.

Gloria Staples leaves her studious ways to Dorothy Fridley.

Nancy Hankins wills her good looks to Peggy Kirts and her love for Red Fleetline Chevrolet's to Janet Holyman, a sophomore.

Thelma Boyne wills her shortness to Carolyn Robertson and her bossy ways to Ila Mae Sorrells.

Sally Lumsden wills her trait for biting fingernails to Libby Cook and her laziness to Nannie Welcher.

Isabel Balser wills her pretty smile to Polly Lumsden and her ability to type to Catherine Sours.

Nola Stephenson leaves her neatness to Nara Swisher.

Vera Morris leaves her friendly ways to Peggy Kennedy.

Evelyn Sorrells wills her dignified ways to Nara Swisher and her ability to play the guitar to Jake Bussard.

Charlotte Massie leaves her quietness to Levon Sprouse.

Margaret Kirby wills her politeness to Dot Fridley.

Claude Wade wills his craziness to Harold Lee Wade.

Ray Nicely wills his cute ways to Anderson Wade and his ability to find out all of the gossip to R. A. Glover.

Wyatt Miller leaves his title of Valedictorian to Betty Via.

Herbert Fix wills his tallness to Chastine Napier.

Wilbur Nichols leaves his love for Home Ec. teachers to Charles Nicely and his ability to make eyes to Elsie Claytor.

Jasper Strickler leaves his slowness to Z. W. Fitzgerald.

June Miller wills her firey ways to Betty Via and her title of best all-around to Gene Nichols.

Norvell Miller wills his ability to draw to John Coffman.

Pluma Robertson leaves her title of best sport to Alfred Cleveland and I personally want to leave the hard job of writing the class will to some unlucky Junior.

CLASS HISTORY

Herbert Carlton Fix

The Senior Class of 1949, comes to the day of graduation in a time when world history is rapidly being written as a story of struggle and sacrifice, retreat and defeat followed closely by a show of tremendous power. As we leave High School in such a time, it is with great feeling that we are embarking upon a great crusade in which the eyes of the world are upon us.

The scene of our graduation ceremony here is only one of thousands such throughout the country. This relatively small group of people, multiplied into thousands upon thousands represents the interest and hopes of American people as the 1949 Class of young Americans graduate from High School exactly as we are doing here.

Most of us who graduate tonight are not destined to become famous or to occupy an important place in the history of our country. On the contrary, it is very likely that in some future year the President of the United States will be one who is graduating in some High School across the country. It is still more likely that every other high office of government, church, education, labor, or business will one day be occupied by someone graduating in the 1949 class of young Americans.

The first "red letter day" for us was a morning in September in the year of 1945. A group of girls and boys assembled at Craigsville High School to start the journey which would last for four years.

Our faculty consisted of Mr. Morningstar, Mrs. Ramsey, Miss Woodson, Miss Jones and Mrs. Glover. We organized our class with the following officers: S.C.A. Representative, Wyatt Miller; President, Sally Lumsden; Vice-President, Vera Morris; Secretary, Nancy Hankins and Treasurer, Pluma Robertson. We entered into the fields of Math, Science, Civics, and Freshmen English. Almost before we knew it we had completed a part of our journey and were stopping to rest.

The fall of '47 brought us back to school as the all important Sophomores. Some of our classmates found the way hard and some dropping out. Our faculty members were: Mr. Moringstar, Mrs. Ramsey, Miss Woodson, Mrs. Glover and Mrs. Showker.

The girls entered into Home Economics; while the boys were interested in Shop. Our class officers for this year were: President, Nancy Hankins; Vice-President, June Miller; Secretary, Pluma Robertson, and Treasurer Wyatt Miller. Spring soon came and we waited impatiently to become Juniors.

September came bringing us back again as Juniors. We entered into the activities of the school. Our faculty members were: Mr. Moringstar, Mrs. Frances Showker, Mrs. Carol Showker, Mrs. Tranium and Mrs. McClung. Our studies were English, American History, Home Economics, Shop, Typing, and Chemistry. Many of us found it hard to pull through. Our class officers were: S.C.A. Representative, Wyatt Miller, President, June Miller, Vice-President, Ray Nicely, Secretary and Treasurer, Gloria Staples. Almost as quickly as a dream passes it was time for another vacation.

The summer seemed to go slowly by. Finally the school doors were open to us. We were Seniors. We settled down to the work of Seniors. We felt very dignified, but willing to do our share of the work to be done. Members of our faculty were: Mr. Judy, Mrs. Showker, Mrs. Trainum, Mrs. Glover, Miss McNeil and Miss Hiner. This year our classes were English, Government, Business Law, Shop, Home Ec. and Spanish. Our class officers were: President, Thelma Boyne, Vice-President, Pluma Robertson, Secretary and Treasurer, Gloria Staples, and S.C.A. Representative, Wilbur Nichols.

We can only say that first chapter has been written in the lives of those who graduate from High School this year. If members of this class become world famous for their achievements in the lives ahead of us, perhaps our first chapter may become the beginning of the life history of a long and illustrious career.

SPANISH CLUB

MONOGRAM CLUB

SPANISH CLUB

MOTTO

"Nothing without great labor."
"Nada mas sin el trabajar grande."

OFFICERS

President	Evelyn Sorrells
V. Pres.	Ila Mae Sorrells
Sec.	Catherine Sours
Treas.	Polly Lumsden

ROLL

R. A. Glover
Peggy Kirts
Peggy Kennedy
Betty Via
Ila Mae Sorrells
Evelyn Sorrells
Vera Morris
Polly Lumsden
Nancy Hankins

MONOGRAM CLUB

These students have earned either twelve points for a star or twenty-five for a letter by taking part in school activities or clubs.

Alfred Cleveland
R. A. Glover
June Miller
Helen Spitler
Janet Hoylman
Nancy Hankins
Wyatt Miller
Ray Nicely
Jake Bussard
Gloria Staples
Evelyn Sorrells
Charles Nicely
Pluma Robertson
Ila Mae Sorrells
Catherine Sours
Carolyn Robertson
Elsie Claytor

Juniors

JUNIOR CLASS

MOTTO

"We have climbed the hill, yonder lies the mountain."

Class Colors
Pink & Blue

Class Flower
Rose

OFFICERS

President	Illa Mae Sorrells
V. Pres.	Peggy Kirts
Secretary	Elsie Claytor
Treasurer	Alfred Cleveland
Reporter	Polly Lumsden
S.C.A. Rep.	R. A. Glover, Jr.

ROLL

Jake Bussard
Elsie Claytor
Alfred Cleveland
John Coffman
Nell Downey
Z. W. Fitzgerald
Dorothy Fridley
R. A. Glover, Jr.
Billy Hunter
Peggy Kennedy
Peggy Kirts
Polly Lumsden
Chastine Napier
Charles Nicely
Gene Nichols
Kenneth Puckett
Carolyn Robertson
Mae Robertson
Illa Mae Sorrells
Catherine Sours
Levon Sprouse
Nara Swisher
Betty Via
Harold Wade
Anderson Wade
Nannie Welcher

Sophomores

SOPHOMORE CLASS

MOTTO
"Service above self"

Class Colors
Yellow and Maroon

Class Flower
Rose

OFFICERS

Pres.	Janet Hoylman
V. Pres.	Pearl Downey
Sec. & Treas.	Arbutus Colvin
Reporter	Aubrey Jackson
S.C.A. Rep.	Thomas Gregory

ROLL

Gene Bussard	Barbara Colvin	Thomas Gregory	Billy Piner
Franklin Cale	Ronald Colvin	Harold Hildebrand	Louise Shifflett
Louise Campbell	Franklin Colvin	Jane Hite	Billy Smith
Scott Campbell	Frances Coyle	Janet Hoylman	Beulah Sprouse
Raymond Clark	Pearl Downey	Lucinda Hunter	George Stephenson
Glenn Coffman	Doris Earehart	Aubrey Jackson	Joyce Tyler
Elizabeth Cook	Beulah Gregory	Catherine Montgomery	Mildred Via
Arbutus Colvin	Jean Gregory	Genie Moyers	Evelyn Via

Freshmen

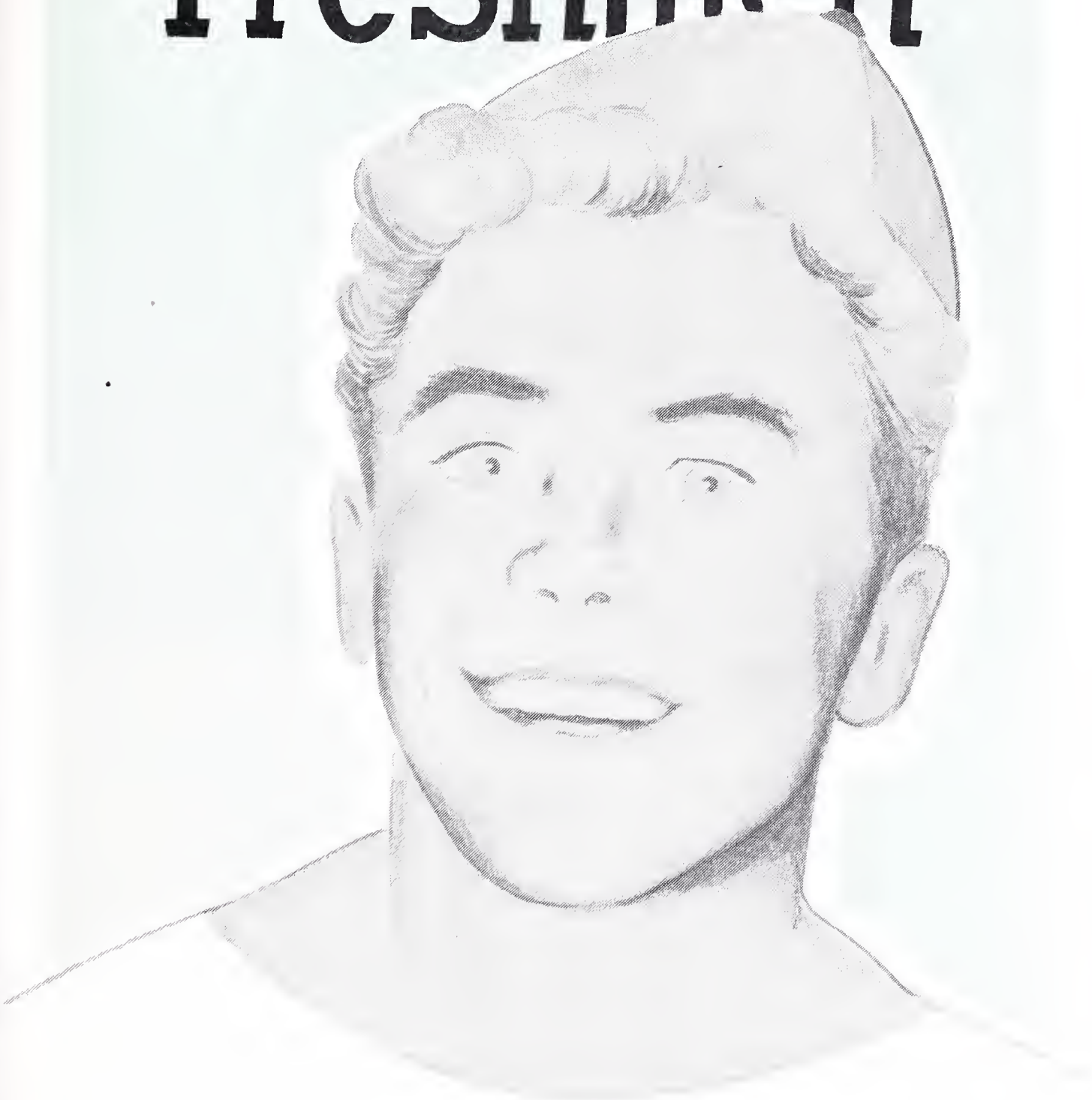

FRESHMAN CLASS

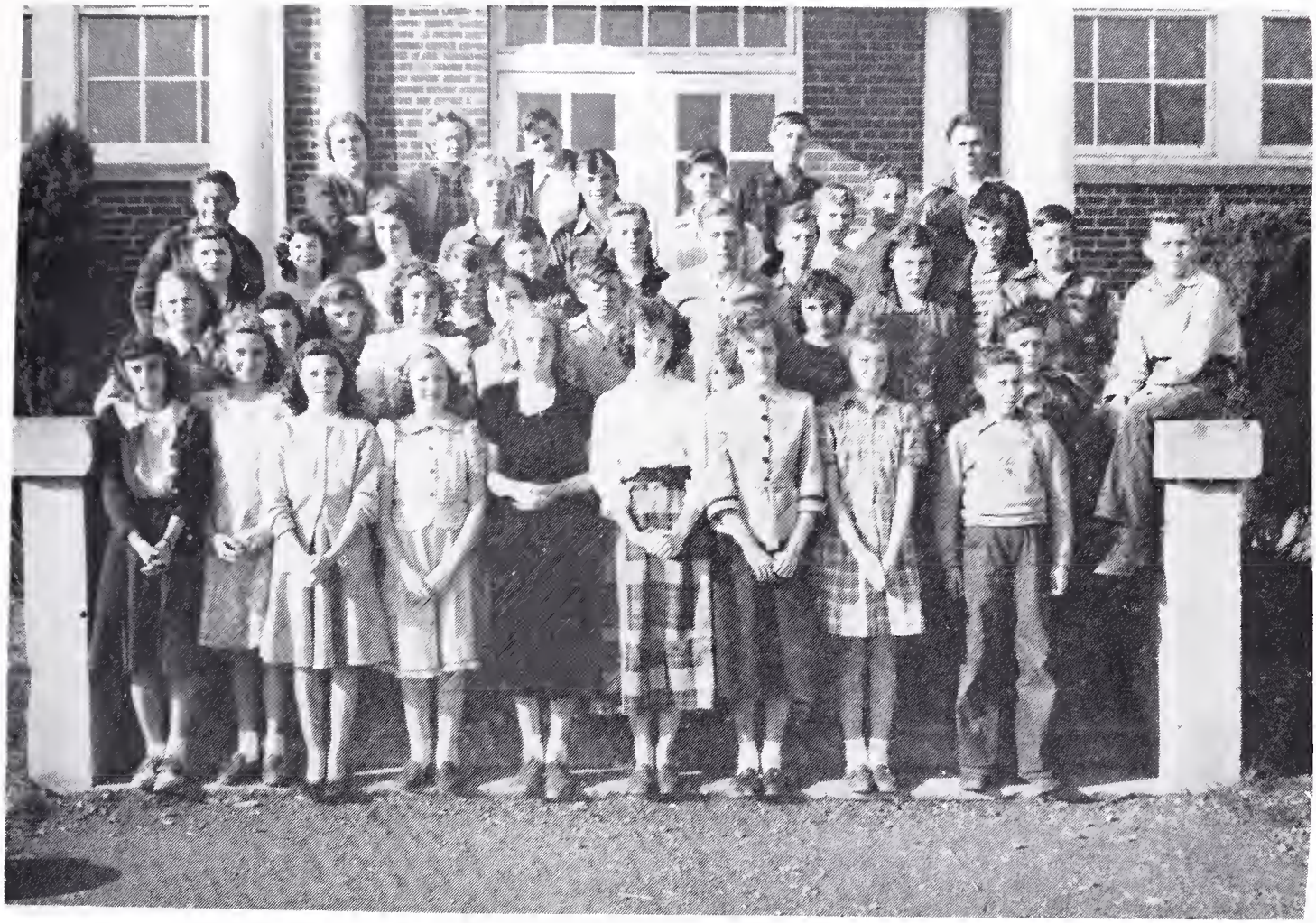

MOTTO
"Forward ever, backward never."

Class Colors
Green & Yellow

Class Flower
Yellow Rose

OFFICERS

President	Walter Elliott
V. Pres.	Corene Claytor
Secretary	Larry Robertson
Treasurer	Eugene Shipe

Section A

James Buchanan
Garner Byram
Albert Campbell
Gene Colvin
Roy Colvin
Rodney Doyle
Walter Elliott
Carl Fix
Billy Fridley
Bobby Grogg
Bill Knight
Laura Buchanan
Ruby Cale

Levenia Campbell
Mary Alice Campbell
Sara Coffman
Cornene Claytor
Gerline Downey
Ruth Fix
Bessie Hasilett
Barbara Horne
Elsie Humphreys
Nancy Knight

Section B

Robert Lumsden
Jehovah McNeal
Meredith Moran
Johnny O'Neil
Jasper Reid
Larry Robertson
John Rowe
Eugene Shipe
Ernest Smith
Brenton Staples
Jerry Tuttle
James Wade
Linwood Sprouse

Mamie Campbell
Evelyn Moran
Dorothy Myers
Lena Puckett
Janet Robertson
Nelson Smith
Della Sprouse
Lois Sprouse
Goldie Stokes
Annabell Terry
Sharon Tyler
Naomi Wade
Joyce Zimbro

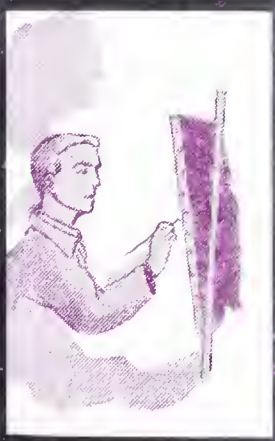

Activities

F. H. A.

FOUR-H CLUB

F--H--A

President----------Evelyn Sorrells
V. President----------Pluma Robertson
Secretary----------Charlotte Massie
Treasurer----------Carolyn Robertson
Sgt.-at-arms----------Sally Lumsden

ROLL

Elsie Claytor
Nancy Hankins
Peggy Kennedy
Margaret Kirby
Polly Lumsden
June Miller
Vera Morris
Ila Mae Sorrells
Evelyn Sorrells
Catherine Sours
Helen Spitler
Isabel Balser
Levon Sprouse
Nannie Welcher
Pluma Robertson
Carolyn Robertson
Charlotte Massie
Louise Campbell
Barbara Colvin
Arbutus Colvin
Elizabeth Cook
Frances Coyle
Pearl Downey
Doris Earehart
Janet Hoylman
Lucinda Hunter
Catherine Montgomery
Louise Shiflett
Beulah Sprouse
Evelyn Via
Mildred Via
Joyce Tyler

FOUR-H CLUB

GIRLS

President----------Carolyn Robertson
V. President----------Elsie Claytor
Sec. & Treas.----------Arbutus Colvin
Reporter----------Catherine Sours

Ruby Cale
Louise Campbell
Corine Claytor
Elsie Claytor
Arbutus Colvin
Barbara Colvin
Betty Colvin
Holly Colvin
Janet Colvin
Pearl Downey
Peggy Doyle
Delores Gregory
Edna Gregory
Louise Gregory
Bessie Hasilett
Doris Jackson
Evelyn Keller
Sally Kennedy
Margie Kincaid
Alice Massie
Patsy Meeks
Catherine Montgomery
Lucy Morris
Louise Newcomb
Charlotte Nichols
Betty Puckett
Lena Puckett
Carolyn Robertson
Lina Robertson
Louise Shiflett
Caroline Smith
Geraldine Smith
Nelson Smith
Catherine Sours
Josephine Sours
Christine Sprouse
Della Sprouse
Jane Sprouse
Lois Sprouse
Goldie Stokes
Ruth Strickler
Sharon Tyler
Mildred Via
Evelyn Via
Shelby Wade
Louise Weaver
Doris Buchanan
Mary Campbell
Doris Earehart
Frances Hardison
Peggy Humphreys
Dolly Thompson
Ruth Fox
Naomi Wade
Nancy Knight
Elizabeth Cook
Louise Welcher

BOY'S

President----------R. A. Glover
V. President----------Jake Bussard
Sec. & Treas.----------Alfred Cleveland
Reporter----------Aubrey Jackson

R. A. Glover
Jake Bussard
Alfred Cleveland
Aubrey Jackson
Charles Nicely
Gene Bussard
Gene Nichols
John Rowe
Johnny O'Neil
Jerry Tuttle
Raymond Clark
James Buchanan
Bobby Clements
William Snyder
Robert Via, Jr.
Tommy Minter, Jr.
Bobby Buchanan
Charles Mawyers
Ashby Hicks, Jr.
Walter Campbell
William Knight

GLEE CLUB

DANCE BAND

GLEE CLUB MEMBERS

Catherine Sours	Pearl Downey
Elsie Claytor	Louise Shiflett
Peggy Kennedy	Della Sprouse
Lucinda Hunter	Nelson Smith
Evelyn Via	Helen Spitler
Catherine Montgomery	Evelyn Sorrells
Dorothy Myers	Charlotte Massie
Louise Campbell	Mildred Via
Janet Hoylman	Betty Via
Gloria Staples	Carolyn Robertson
Ila Mae Sorrells	Frances Coyle
Vera Morris	Jane Hite
Elizabeth Cook	Arbutus Colvin
Peggy Kirts	Polly Lumsden
Sara Coffman	Charles Nicely
Ruth Fox	Alfred Cleveland
Corine Claytor	Jake Bussard
Barbara Colvin	Jerry Tuttle
Doris Earehart	Johnny O'Neil
Nancy Hankins	Eugene Shipe
Pluma Robertson	Aubrey Jackson
Evelyn Moran	R. A. Glover
Sharon Tyler	Norvell Miller
Elsie Humphreys	Ray Nicely
Janet Robertson	Billy Piner
Sally Lumsden	Eugene Moyers
Joyce Tyler	John Rowe

Director----------Mr. M. C. Judy

SCHOOL ORCHESTRA

Violins----------Ila Mae Sorrells
Catherine Sours
Jake Bussard

Saxophones----------R. A. Glover
Johnny O'Neil

Clarinet----------Elsie Humphreys
Trumpet----------Charles Nicely
Trombone----------Gene Nichols
Piano----------June Miller
Drums----------Alfred Cleveland
Director----Mr. M. C. Judy

DANCE ORCHESTRA

Martin Judy--Saxophone-Violin-Clarinet
Ruth Judy----Bass
June Miller--Piano
Evelyn Sorrells--Guitar
Jake Bussard----Guitar
Alfred Cleveland----Drums

"WATCH OUT FOR SPOOKS"

Senior Play Cast

Pluma Robertson--Peggy
Helen Spitler----Patsy
Nancy Hankins----Shirley
Sally Lumsden----Angie
Vera Morris------Vera
Thelma Boyne-----Lois

Gloria Staples---Hollyhock
Isabel Sprouse---Aunt Molly
Ray Nicely-------Jed
Wyatt Miller-----Randy
Claude Wade------Dumplin
Norvell Miller---Slats

Director----Mrs. Frances Showker

SCHOOL ORCHESTRA

S DOWN BY TH' STATIONS
WHAT'S TH' ATTRACTION??
7th Grade Softball
You tell em'!!!
????
Home EC
Hold it up, KID!
MAMMY'S GOIN' A' SING A' ITTLE' SONG FOR YOU!
TOP HEAVY
Ready for ???
OLE' 43
Secretary
LOVING COUPLES!
O'BOY! 31-80
Seniors

Lunch-time

Going my way???

Over-loaded!

LAZY GIRLS!

Quiet Girl

O-oo, Boy!!

These Poses!!

Hubba - Hubba!!

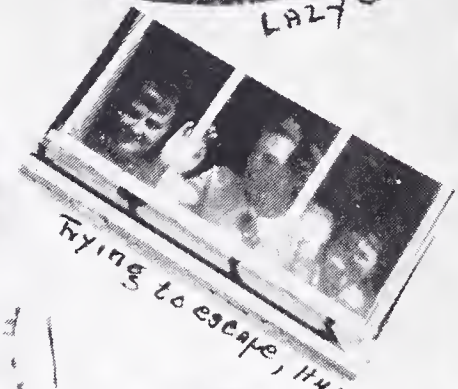

Trying to escape, Huh??

Little Indian

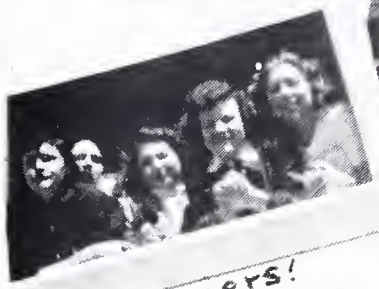

Prisoners!

S.C.A. PRESIDENT!

Leap-Frog

Tired Feet

O-o-o-La La!

Utility Man

"The Hurlers"

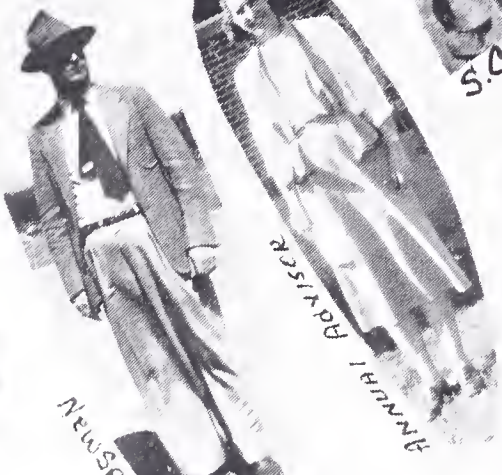

Annual Advisor

Newspaper Advisor

Senior Class President

What's Swing!

Let's Go!

Not bad, eh?

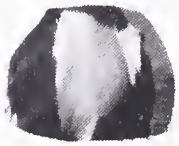

THE END!!

Athletics

BASKETBALL TEAM

GIRL'S BASKETBALL SQUAD

The girls basketball team won four games, lost nine, and tied one in county competition. They won four and lost one in practice games. Claytor was higher scorer with 170 points and Cook came next with 126. They scored 402 points to their opponents 483.

Captain----------Helen Spitler
Co. Captain----------Elsie Claytor
Manager----------Lucinda Hunter
Coach----------Mrs. Frances Showker

Corene Claytor
Doris Earehart
Janet Hoylman
Elsie Humphreys
Lucinda Hunter
Catherine Montgomery
Sally Lumsden
Illa Mae Sorrells
Helen Spitler
Elsie Claytor
Elizabeth Cook
Polly Lumsden
Carolyn Robertson
Evelyn Sorrells
Catherine Sours
Beulah Sprouse
Della Sprouse

BOYS BASKETBALL SQUAD

Captain----------Gene Moyers
Co. Captain----------Charles Nicely
Manager----------Raymond Clark
Coach----------Mr. Dave Showker, Jr.

Alfred Cleveland
Billy Piner
Harold Hildebrand
Wyatt Miller
Wilbur Nichols
Raymond Clark
Thomas Gregory
R. A. Glover
Billy Hunter
John Coffman
Gene Nichols
Jake Bussard

The boys won four games and lost ten in League Competition. Charles Nicely was high scorer with 187 and Billy Piner was next with 113.

BASEBALL TEAM

TRACK TEAM

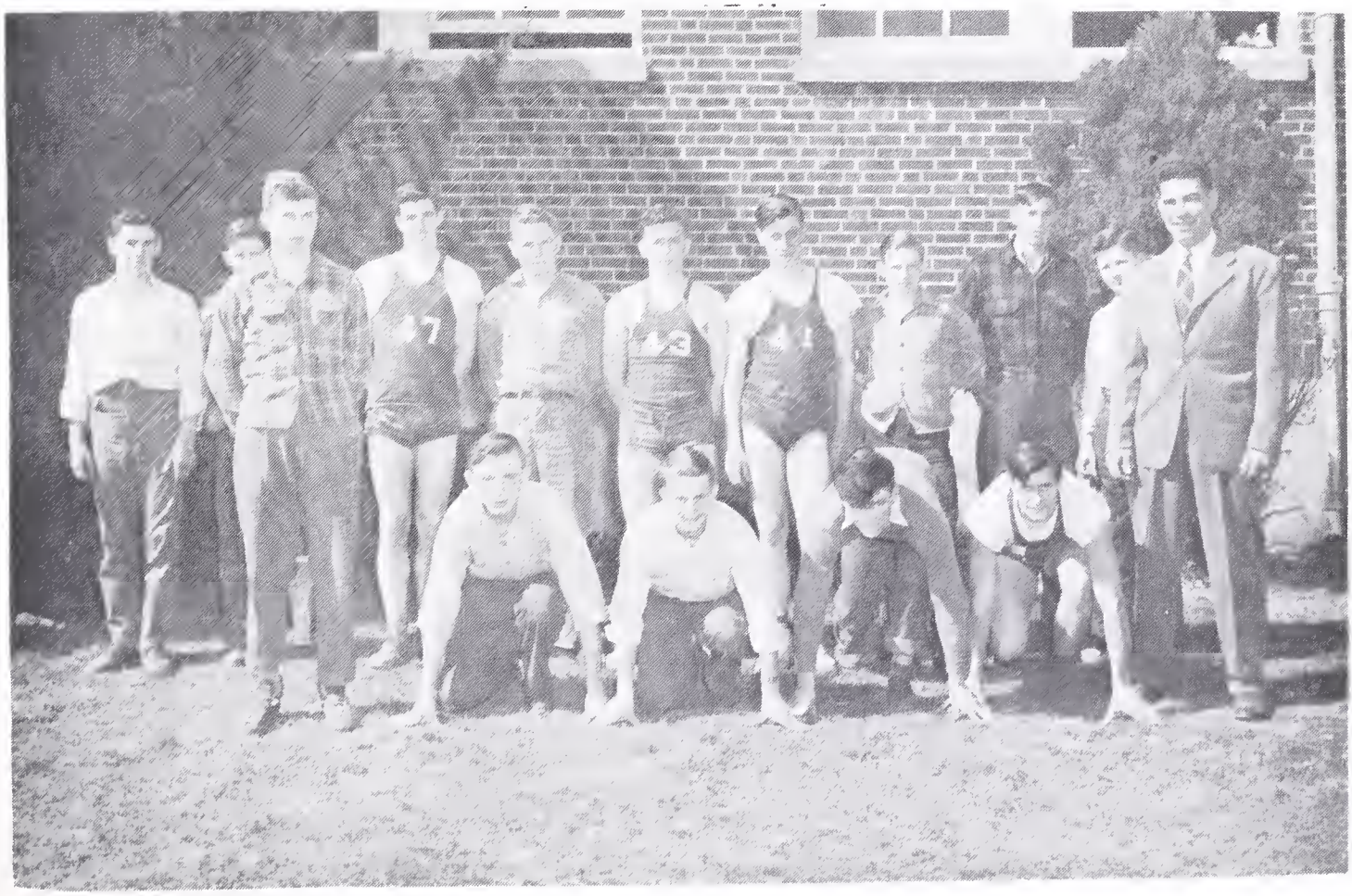

BASEBALL TEAM

Coach----------Dave Showker
Captain----------Wyatt Miller
Manager----------Alfred Cleveland

Anderson Wade
Harold Hildebrand
Billy Piner
Jake Bussard
John Coffman
Billy Smith
Thomas Gregory
Billy Hunter
Norvell Miller
Gene Bussard
Charles Nicely
Genie Moyers
Harold Wade
R. A. Glover

TRACK TEAM

Coach----------Dave Showker
Captain----------Charles Nicely
Manager----------Billy Piner

Anderson Wade
Gene Bussard
Aubrey Jackson
Jake Bussard
Harold L. Wade
Ray Nicely
Genie Moyers
Billy Hunter
John Rowe
Wyatt Miller
Norvell Miller
Wilbur Nichols

Elementary

THE ELEMENTARY SCHOOL S.C.A.
Doris Jackson, Reporter

The officers of the Craigsville Elementary School S.C.A. for the year 1948-49 are: Lina Robertson, President, Carol Hoylman, Vice-President, Walter Johnson, Secretary, Doris Jackson, Reporter, Ray Miller, Sergeant, and Mrs. Henderson, Sponsor.

Each room has three room officers, a President, a Vice-President, and a Secretary. All of these officers make up our council which meets once a month. Each room conducts its own S.C.A. meetings and brings a report of its activities to the council meeting where a general discussion is held. The room representatives report back to their rooms with the decisions of the council.

Some of the objectives for the year are:
1. To beautify our school ground.
2. To eat hot lunches in the school cafateria.
3. Encourage good sportsmanship.
4. Keep the school building clean and decorated.
5. Stress safety at play and work.
6. Encourage healthful living habits.

We observed American Education Week in November and envited our parents to visit our school. We also gave the play "Health Around The Clock", at the November P. T. A. meeting.

We contributed $140.00 to the March of Dimes and $37.80 to the T. B. Fund.

Doris Jackson and Lina Robertson attended the County S.C.A. meeting, which was held in Staunton at the Beverly Manor School.

We have raised money for our school by buying our photographs, attending school movies, selling Christmas cards, selling garden seeds and buying school supplies and candy from the school.

We are planning to give and Operetta in May.

SEVENTH GRADE

Lewis Boyne
Bobby Buchanan
Nelson Campbell
Walter Campbell
Bobby Clements
Junior Knight
Nelson McLain
Tommy Minter
Charles Mowyer
William Shifflett
William Snyder
Johnny Sours
Floyd Welcher
Arnold Woods
Mac Campbell
Robert Via
Doris Buchanan
Angie Campbell
Ruth Campbell
Sylvia Campbell
Ann Campbell

Lucy Clifton
Peggy Doyle
Edna Gregory
Frances Hardison
Peggy Humphreys
Sally Kennedy
Stella Lumsden
Shirley Martin
Thades McLain
Phyllis Moran
Lucy Morris
Louise Newcomb
Betty Puckett
Thelma Shiflett
Geraldine Smith
Jane Strickler
Dolly Thompson
Shirley Via

SIXTH GRADE

FIFTH GRADE

Miss McGuffin, Sixth Grade

Buchanan Wallace
Byram Thornton
Campbell Wayne
Claytor Douglas
Clements Charles
Clifton Billy
Colvin Jerry
Colvin Marshall
Fix Alton
Heintzleman Mark
Jackson Jimmie
Johnson Walter
Miller Richard
Rowe Earl
Sprouse Nelson
Tuttle Billy
Windsor Herman
Zimbro Austen
Byram Stella
Colvin Betty
Colvin Holly
Colvin Janet
Gregory Deloris
Gregory Louise
Jackson Doris
Keller Evelyn
Kincaid Margie
Massie Alice
Meeks Patsy
Nichols Charlotte
Robertson Lina
Smith Virginia
Sours Josephine
Sprouse Christine
Sprouse Dorothy
Sprouse Jane
Sprouse Libby
Strickler Ruth
Wade Shilly
Weaver Louise
Welcher Louise

Mrs. Robertson, Fifth Grade

Buchanan Russell
Byram Richard
Campbell Ira
Campbell Oscar
Campbell Raymond
Campbell Robert
Corbin Jackie
Ellinger John
Hunter Harry
Jackson Eddie
Knight Robert
Lumsden Maurice
McCarty Stanley
Meeks Franklin
Meeks Richard
Miller Ray
Minter Lee
Morris Robert
Moyer Franklin
Sprouse Wesley
Stuples Donald
Stuples Bobby
Campbell Dora
Campbell Mammie
Corbin Betty
Dickey Betty
Dinkle Janet
Gregory Beulah
Welcher Agnes
Hicks Peggy
Hoylman Carol
McLain Faye
Morris Frances
Puckett Shirley
Sampson Catherine
Sprouse Lula
Sprouse Shirley
Swisher Betty
Swisher Josie
Trainum Ruthie
Tyler Kay
Tyler Patricia
Via Ruth
Windsor Frances

FOURTH GRADE

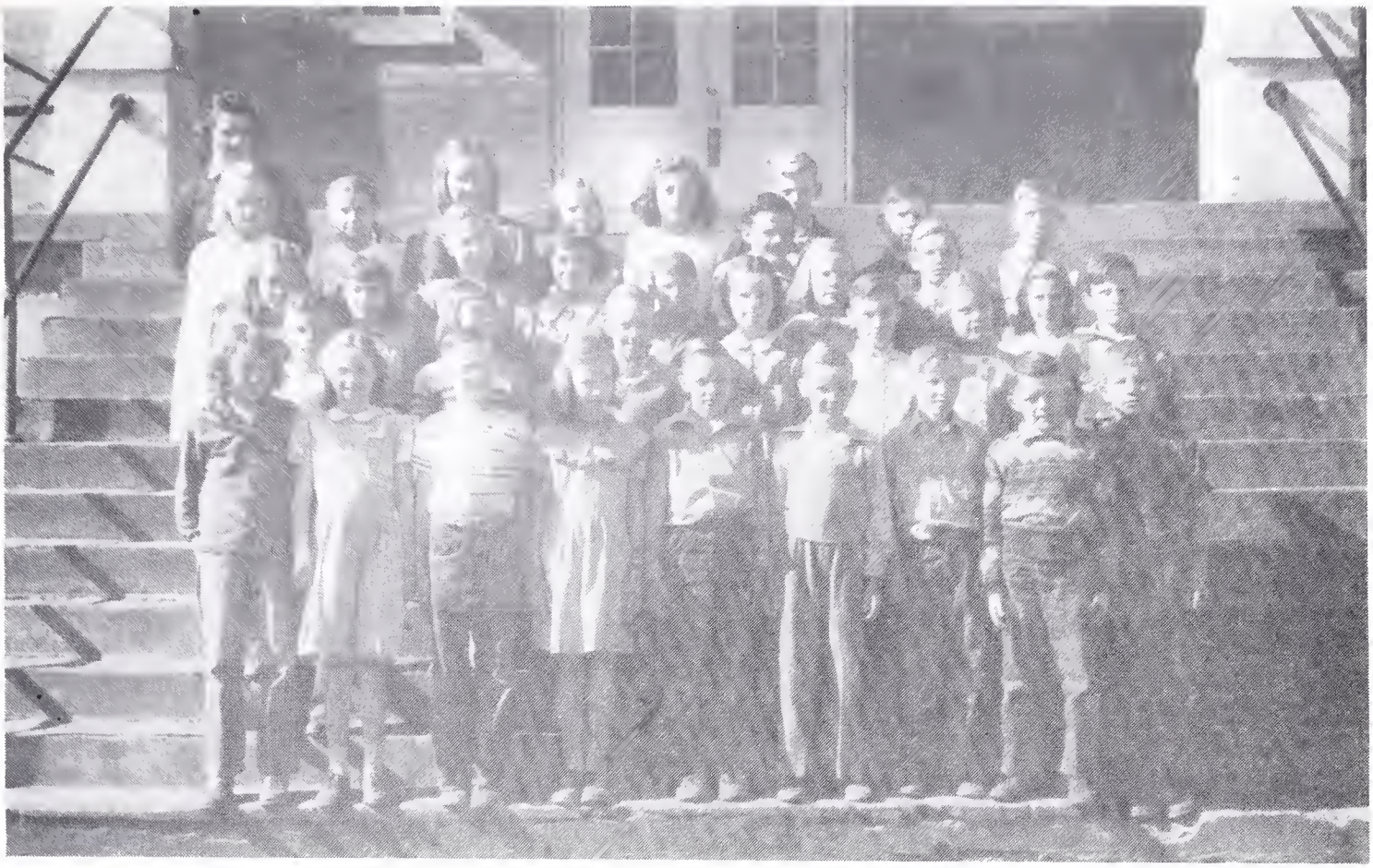

THIRD GRADE

Miss Hulvey, Fourth Grade

Benson James Russell
Campbell Leonard
Campbell Marvin
Colvin Raymond
Dickey Clarence
Doyle Vincent
Gregory Franklin
Harris Clyde
Hunter Jack
Jackson Keith
Kirby Leroy
Meeks Wallace
Robertson Donald
Sibert Wayne
Smith James
Sprouse Jessie
Sprouse Harvey
Stuples Basil
Via Raymond
Welcher John
Wood James
Wood Marshall
Campbell Joan
Colvin Bessie
Gladwell Shelby
Harris Peggy
Jackson Marie
Kelso Nancy
Keller Hilda
Martin Doris
Martin Nancy
Nicely Patricia
Robertson Jane
Rowe Barbara
Shiflett Dolly
Smith Faye
Sprouse Nancy
Weaver Doris
Zimbro Betty

Miss Frances Robertson, Third Grade

Campbell Bernice
Campbell Henry
Campbell Nellie
Campbell Noah
Campbell Nora
Campbell Rhoda
Colvin Ray
Colvin Wesley
Gregory Audry
Gregory Jerry
Harris Barbara
Hite Delbert
Meeks Nancy
McLain Sherman
Montgomery Patsy
Nichols Ruth
Puckett Doris
Randolph John
Smith Kay
Smith Wanda
Sours Nelson
Spitler Geraldine
Sprouse Eugene
Sprouse Jacqueline
Sprouse Leon
Sprouse Sylvester
Swisher Robert
Trainum Patricia
Waggie James
Young Charlotte
Boyne Phyllis
Downey James
Kirby Wilford
Sprouse Patsy
Vess Elmer
Woods Leona

SECOND – THIRD GRADE

SECOND GRADE

Miss Michael, Second & Third Grade

Clements Michael
Guth John
Showker David
Sprouse Franklin
Tuttle John, Jr.
Wolfe David
Craig Martha
Dinkle Margaret Ann
Gregory Mary Ellen
Hunter Francea
Trainum Alice
Welcher, Rozelia

3rd, Grade

Benson Lewis
Buchanan Robert
Humpheries Durwood
Johnaon James
Judy Walter Lee
Myers Cletus
Rowe Roosevelt
Via Lewia
Woods Gilbert
Campbell Thelma
Carrol Tillie
Colvin Shirley
Gladwell Gertrude
Kennedy Betty Zane
Martin Lois
Minter Naomi
Sprouse Dolly
Sprouse Ella Mae
Sprouse Virgie
Strickler Mae
Welcher Doria
Woods Betty
Young Frances

Mias Calhoun, Second Grade

Anderson Peter
Benson Freddie
Campbell Carl
Campbell John
Claytor James
Colvin Benjamir
Gaylor Franklin
Harris Thomas
Jackson Dennis
Martin Conord
Martin Wayne
Mitchell Jimmie
Nycum Bernard
Randolph Herbert
Robertson Alton
Shiflett Pat
Sours Frankie
Sprouse Eugene
Waggie Guy
Welcher Allan
Welcher Charles
Welcher Richard
Angus Kelly
Benson Janet
Cale Peggy
Campbell Charlotte
Campbell Dolly
Campbell Julia
Claytor Edna
Clifton Thelma
Gladwell Sarah
Gregory Bonnie
Hall Ellen
Kirby Daisy
Martin Bernice
Massie Lela
Sprouse Vivian
Tyler Judith
Via Hilda
Young Mary Jane
Welcher Jane

FIRST GRADE

FIRST GRADE

Mrs. Cauley, First Grade

Benson Bobby
Bowden James
Cale David
Claytor Linwood
Colvin Ronald
Dinkle Fred
Ellinger Houston
Fitzgerald Riley
Gregory Ernest
Gregory Charles
Gregory Eugene
Kyle Boyd
Kyle Jackie
Martin Larry
Meeks Harry
Morris David
Ramsey Charles
Smith Winston
Sours L. B.
Sprouse Steve
Sprouse Preston
Swisher Larry
Turner Raymond
Welcher Albert
Windsor Douglas
Woods Franklin
Woods Clayborn
Campbell Jane
Campbell Bertie
Clifton Patsy
Grady Judith
Gregory Nancy L.
Montgomery Barbara
Reid Joyce
Rowe Faye
Sampson Eunice
Shiflette Roletta
Strickler Bettie L.
Woods Shirley
Zeliff Carolyn

Miss Rose, First Grade

Buchanan Fred
Campbell Bob
Campbell Kenneth
Colvin Clyde
Downey Saford
Fridley Ronald
Lasher Jeffrey
Meeks Thomas
Miller Melvin
Puckett Marvin
Smiley Conrod
Sprouse Ervine
Sprouse Marvin
Sprouse Rodney
Sprouse William
Stuples Durwood
Stuples Eugene
Young Johnny
Young Preston
Campbell Joyce
Carroll Jean
Colvin Joyce Lee
Colvin Phyllis Jane
Demastus Thelma Lee
Fridley Charlotte Anne
Harris Linda
Puckett Shirley Anne
Staples Shirley Louise
Swisher Flossie
Welcher Della Mae

Advertising

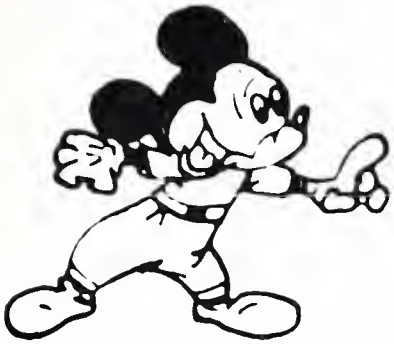

GOSHEN GARAGE

ELECTRIC AND ACETYLENE WELDING

GENERAL REPAIR WORK
GENERAL ELECTRIC REPAIRING

A. L. PARRENT, PROPRIETOR

GOSHEN, VA.

PHONE 3077

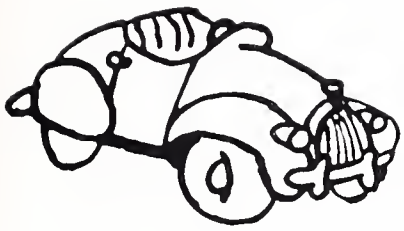

Compliments Of Your
Friendly Ford Dealer
THE DANIEL MOTOR Co.
We Are Always Glad To Show You
Our New And Used Cars, Trucks
And Tractors

Phone 2711

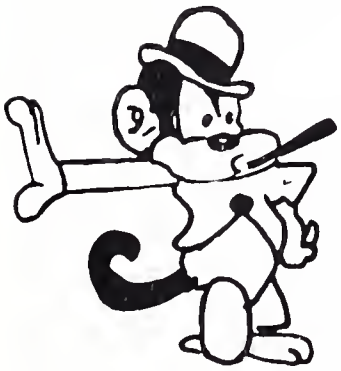

Compliments Of Craigsville
MILLING COMPANY
Pride Of Augusta And Ladies
Choice Flour
Pride Of Virginia Corn Meal
And High Grade Feeds

Phone 2761

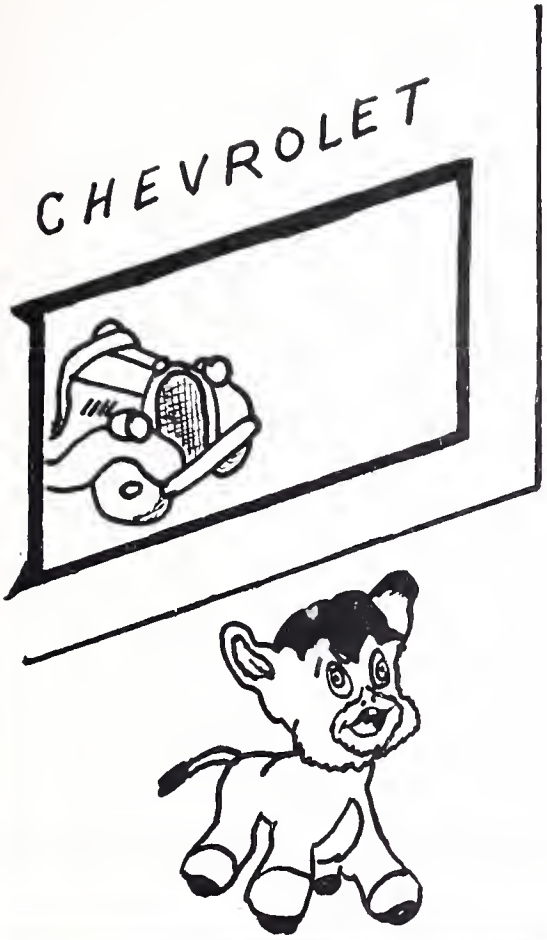

MATTHEWS MOTOR CO.

"BIG CAR QUALITY AT LOWEST COST

SALES CHEVROLET SERVICE

PHONE DAY 3121

PHONE NIGHT 3631

CRAIGSVILLE, VA.

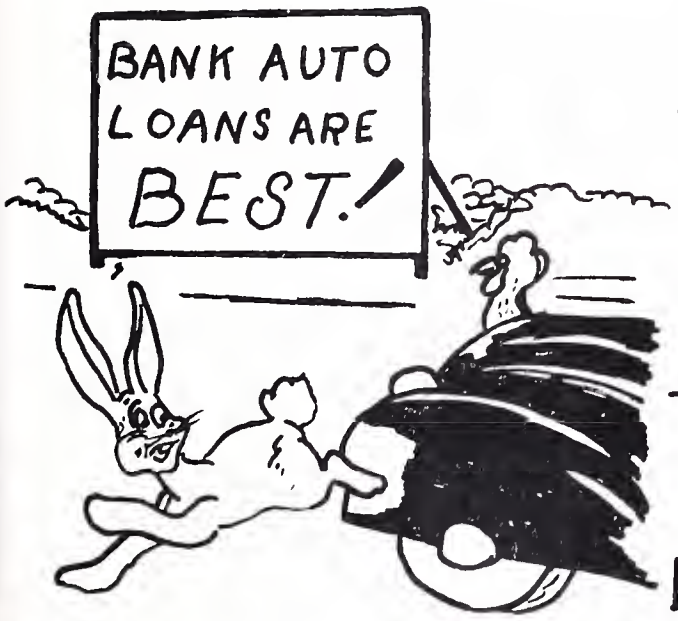

LOOK IN THE RIGHT DIRECTION FOR
ECONOMICAL AUTOMOBILE FINANCING
A BANK AUTO LOAN OFFERS YOU LOW
COST, CONVENIENCE AND LOCAL INTEREST

THE BANK OF CRAIGSVILLE

BORROW HERE - - - INSURE LOCALLY

A WARM WELCOME AWAITS YOU AT THE

CRAIG

AUGUSTA COUNTY'S NEWEST AND MOST MODERN THEATRE

BOX OFFICE OPENS NIGHTLY AT 7:00

COME ANYTIME BEFORE 8:00 AND SEE A COMPLETE SHOW

CONTINOUS SATURDAY FROM 5:00 TO 10:30

CRAIGSVILLE VA.

PHONE 2241

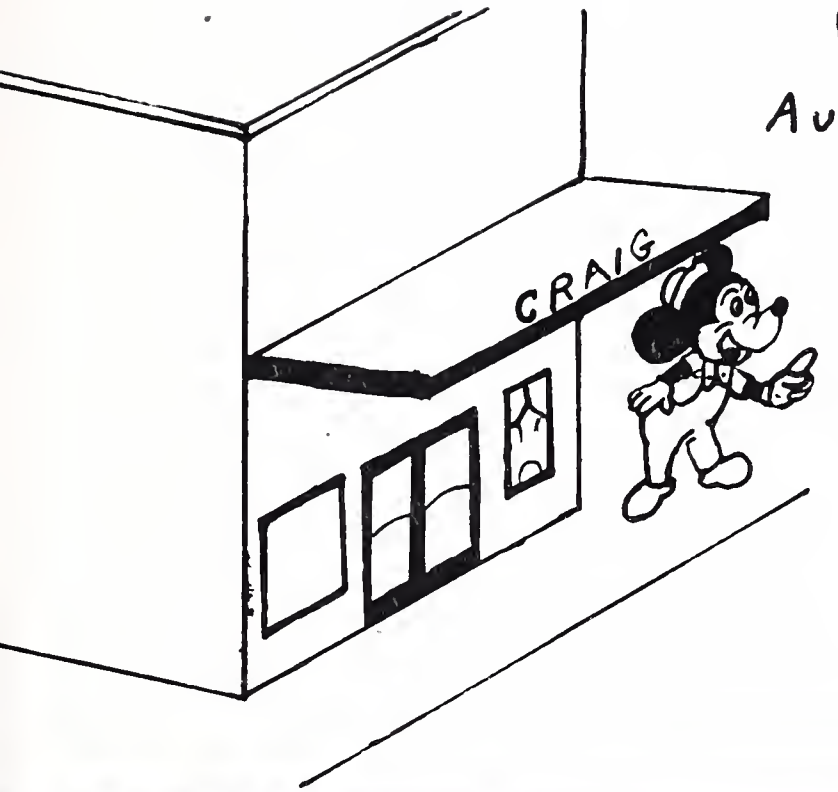

CRAIGSVILLE DRUG STORE

EATS DRINKS DRUGS

G·E·APPLIANCES

PHILCO AND RCA RADIOS

MEET YOUR FRIENDS THERE

PHONE 2611

H. L. PARKER
Fresh Meats Produce
And Sealed Mcds.
Phone 3531
Fordwick, Va.

Compliments of
THE VILLAGE RESTAURANT
Food Specialities Sandwiches
Soda-Bar Dinners And
Rate Lunches Chicken, Ham,
& Steaks
Phone 4361
Craigsville, Va.

Compliments of
Craigsville
Cash Grocery

Sensabaugh & Zimmerman
Ambulance --- Service
Phone 2811 2411
Craigsville, Va.

Get More For Less
Come To Quick's For Best

QUICK'S

12 Delicious Flavors
Ice Cream News Stand
Store

Staunton, Va.

HAMRICK & CO.
Flower Shop
Flowers For All Occasions

Phone 710
16-20 W. Frederick St.
Staunton, Va.

"Flowers For All Occasions"
RASK FLORIST
Cor. Augusta & Frederick St.
Phone 1770
Staunton, Va.

Compliments of
H. B. CLEVELAND
MOTORS
Staunton, Va.

"Our Business Is Sound"
For All Your Amplifying
Call Or Write

PRICES
Amplifying Service

838 Springhill Road
Staunton, Va.
Phone 1418-W

Smart Shoppers Here's
A Tip
CHEVY CHASE
HAS

Everything In Women's,
Children's And Teen Age
Apparel

JARRELL'S SHOE
STORE

Home For Nationally
Advertised Peters
Shoes

Staunton, Virginia

Pianos - Radios - Band
Instruments
MORGAN'S MUSIC
CENTER

4 South Augusta Street

Staunton, Va.

Compliments Of
WOODWARD'S
Master Cleaners
ck Up And Delivery In
raigsville Twice Weekly
Tuesday & Friday
Phone 929
Staunton, Virginia

Compliments Of
DEGRASSIE
GRILL
AND
MAYES ESSO
Service Center
Goshen, Virginia

Compliments
OF
A
FRIEND

AUGUSTA SPRINGS GROCERY
DAVE SHOWKER, JR. PROP
FRESH MEATS & FANCY GROCERIES
FEEDS & FERTILIZER
PHONE 3061

COMPLIMENTS OF TOMMY SMITH SERVICE STATION
FULL LINE OF GULF PRODUCTS
PHONE 3826

COMPLIMENTS OF THE MODERN BEAUTY SHOP

JERRY'S SELF SERVICE
GROCERIES - MEATS - VEGETABLES - SOFT DRINKS
CANDY
PHONE 2806

VISIT SPROUSE'S GROCERY
FULL LINE OF GROCERYS - FEEDS
AMOCO GAS & OIL - TIRES & BATTERIES
PHONE 2491

BEST - O' LUCK - TO - ALL
RUTH'S BEAUTY SHOP
ALL EMPLOYEES ARE MEMBERS OF
AUGUSTA HAIRDRESSER ASSOCIATION

COMPLIMENTS OF
WHITE FURNITURE CO.
EVERYTHING IN HOME FURNISHINGS
SOUTH AUGUSTA STREET
STAUNTON, VIRGINIA
BRANCH IN CRAIGSVILLE, VIRGINIA

DRUMHELLERS ELECTRICAL SERVICE
INDUSTRIAL -- COMMERCIAL -- RESIDENTIAL -- WIRING
620 N. AUGUSTA STREET
STAUNTON, VIRGINIA

CARROL HOUSE
"BARGAINS GALORE ON EVERY FLOOR"
STAUNTON'S NEWEST STORE
107-111 W. BEVERLY STREET
STAUNTON, VA.
PHONE 1959

DIXIE BOTTLE GAS CORP.
BOTTLE GAS APPLIANCES FOR
HOME AND COMMERCIAL USE
116 S. AUGUSTA ST. STAUNTON, VA.
PHONE 2405
205 S. MAIN ST. LEXINGTON, VA.
PHONE 1115

COMPLIMENTS OF
SULLIVAN
MOTOR CO.
STAUNTON, VA.

PETER PAN
CLEANES
W. BEVERLY STREET
STAUNTON, VA.
PHONE 900

AUGUSTA
FURNITURE COMPANY
LOCATED IN
STAUNTON, VIRGINIA

GAY-CLOTHING-COMPANY
SEWELL SUITS
8 SOUTH AUGUSTA STREET
STAUNTON, VIRGINIA

STAUNTON PAINT
AND
WALLPAPER-COMPANY
20 SOUTH AUGUSTA STREET
STAUNTON, VIRGINIA
PHONE 463

FINKEL FURNITURE CO.
32 NORTH AUGUSTA STREET
STAUNTON, VIRGINIA
THE VALLEY'S NEWEST FURNITURE
STORE"

HOGSHEAD'S DRUG
STORE
QUALITY DRUGS AT LOWEST PRICES
STAUNTON, VA.

WORTHINGTON
HARDWARE COMPANY
STAUNTON, VIRGINIA

VISULITE THEATRE
WHERE HAPPINESS REIGNS SUPREME
CONTINOUS SHOWS DAILY
STAUNTON, VA.

COMPLIMENTS OF
RIVERSIDE INN
PHONE 2131

When You Think Of Furniture, Think Of The
Taunton Furniture Company
Staunton, Virginia

Country Gas Company of Virginia
409 W. Beverly Street
Staunton, Virginia
Pyrofax Bottled Gas

Compliments Of
Taunton White Way Laundry Corp.
Phones 2500
2501

Holt's
China --- Gifts --- Housewares ---
16 East Beverly Street
Staunton, Virginia

Campfields
6 North Central Avenue
Phone 1169
Staunton, Virginia

Staunton Sports Shop
"Sporting Goods For All Sports"
Staunton, Virginia

Large Rusco
Hunter C. Faidley
Precision Watch Repairing
12 N. Augusta St.
Staunton, Virginia

Compliments Of
Kirtner Johnson

Autographs

AUTOGRAPHS

BLUE TORNADO